

Muse NX Access from Epic for Providers

With Muse NX the Web Version can now be launched by clicking on the Muse button in the Epic toolbar.

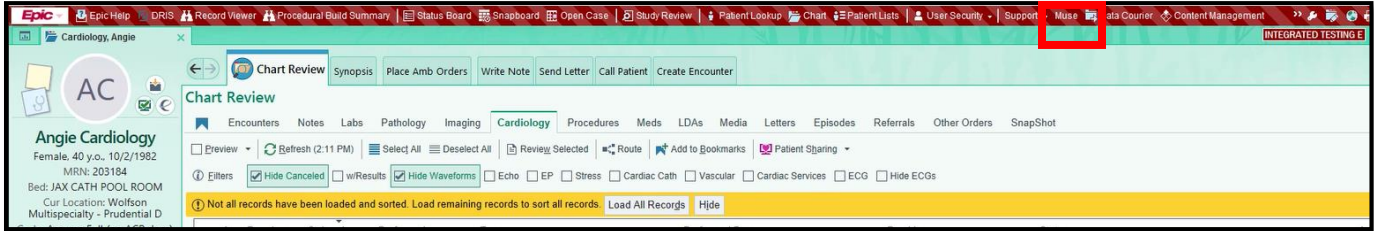

Based on your role in Muse you will see your preset worklist.

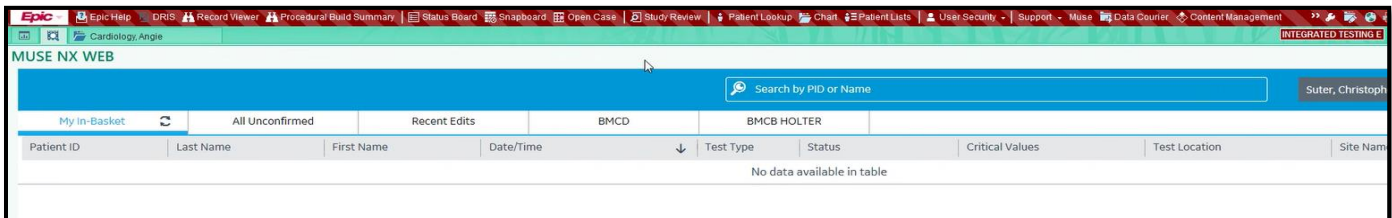

To see the most recent EKG from the patient's chart, you would select a link to the EKG in Chart Review under the Cardiology Tab.

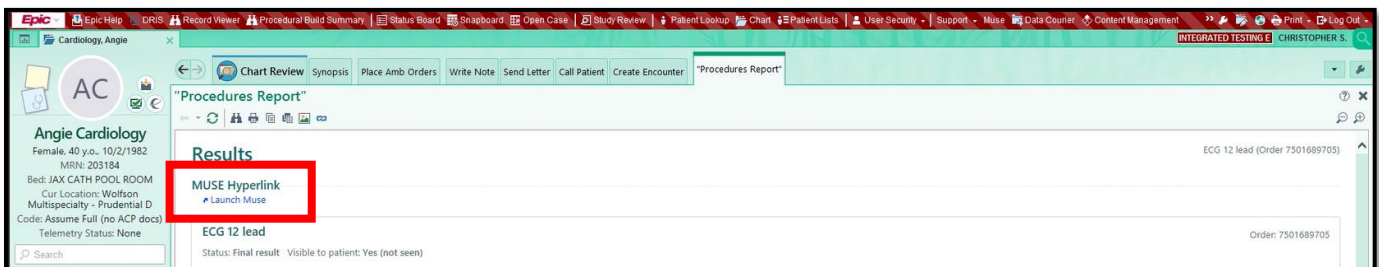
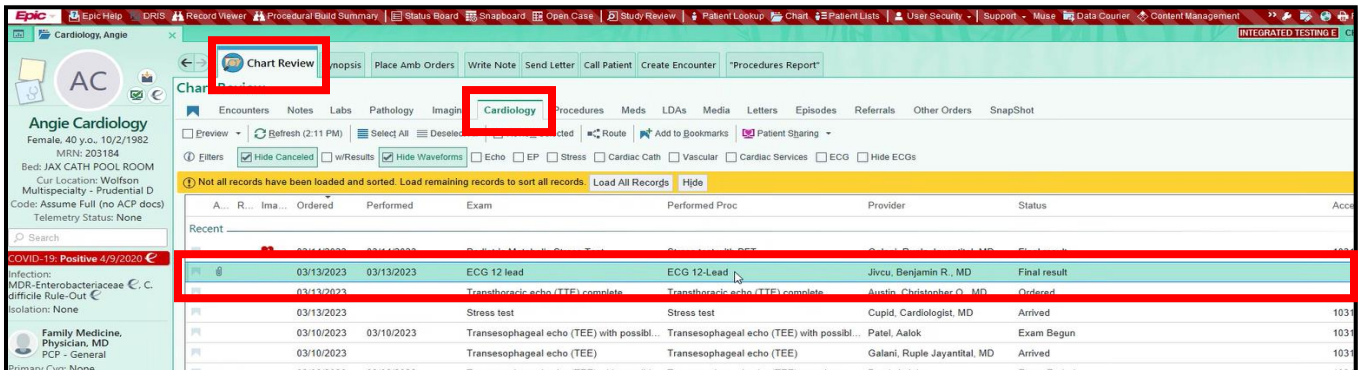

How the Specific Patient Study Link is Created

To create a link, the patient's EKG must be marked Demographics Complete in Muse. This is obtained by the Order number and Visit type information from Epic being matched to the EKG.

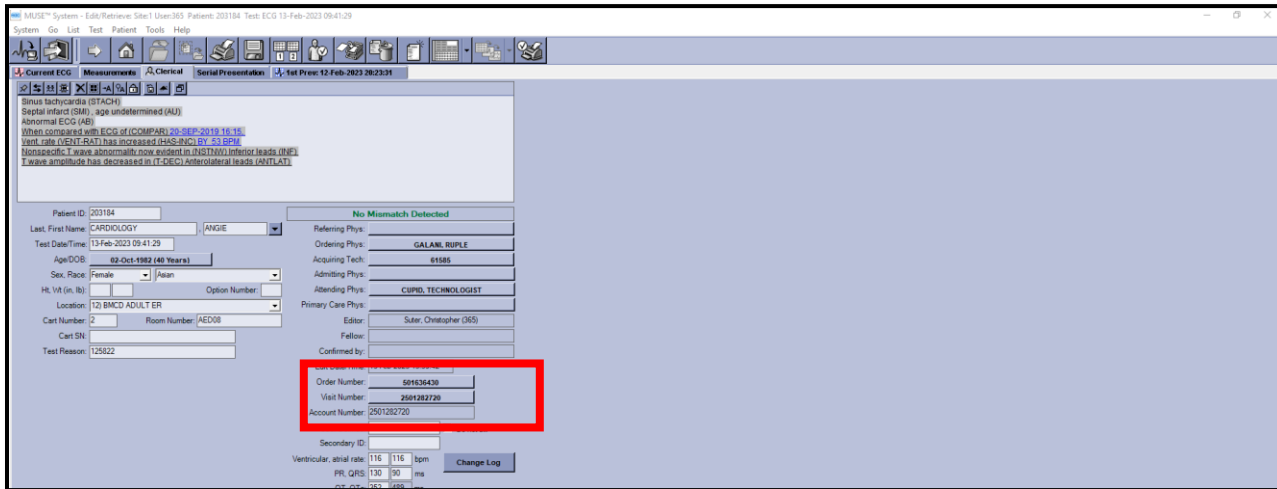

Once the EKG has been saved as Demographics Complete, a link will be generated within Epic connected to the Order.

