Baptist Health System - Candidate for Outpatient Management of Cellulitis

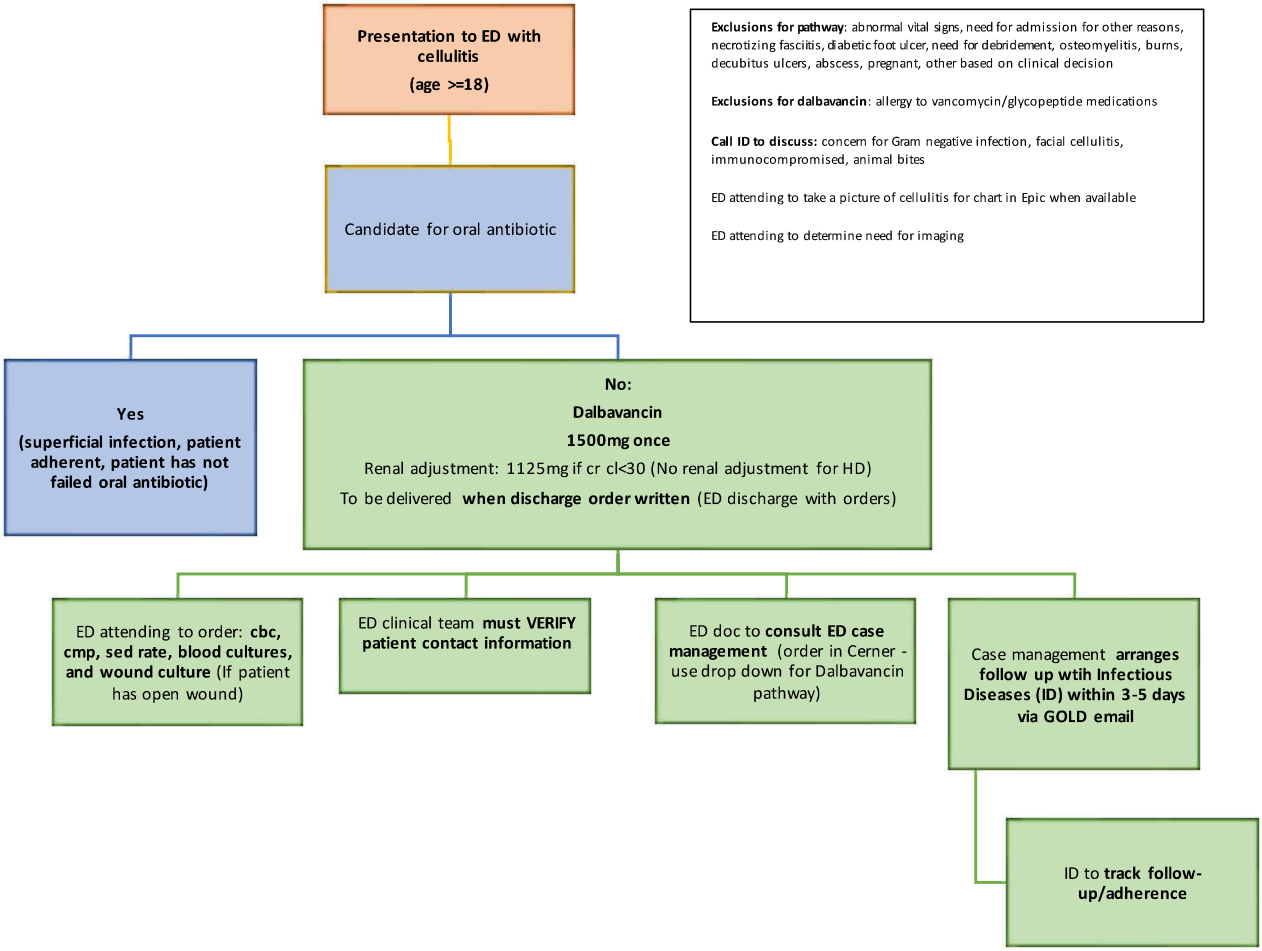

Exclusions for pathway: abnormal vital signs, need for admission for other reasons, necrotizing fasciitis, diabetic foot ulcer, need for debridement, osteomyelitis, burns, decubitus ulcers, abscess, pregnant, other based on clinical decision

Exclusions for dalbavancin: allergy to vancomycin/glycopeptide medications

Call ID to discuss: concern for Gram negative infection, facial cellulitis, immunocompromised, animal bites

ED attending to take a picture of cellulitis for chart in Epic when available

ED attending to determine need for imaging