

ACCESSING ALLSCRIPTS (BAPTIST OUTPATIENT CHARTS AND INFORMATION)

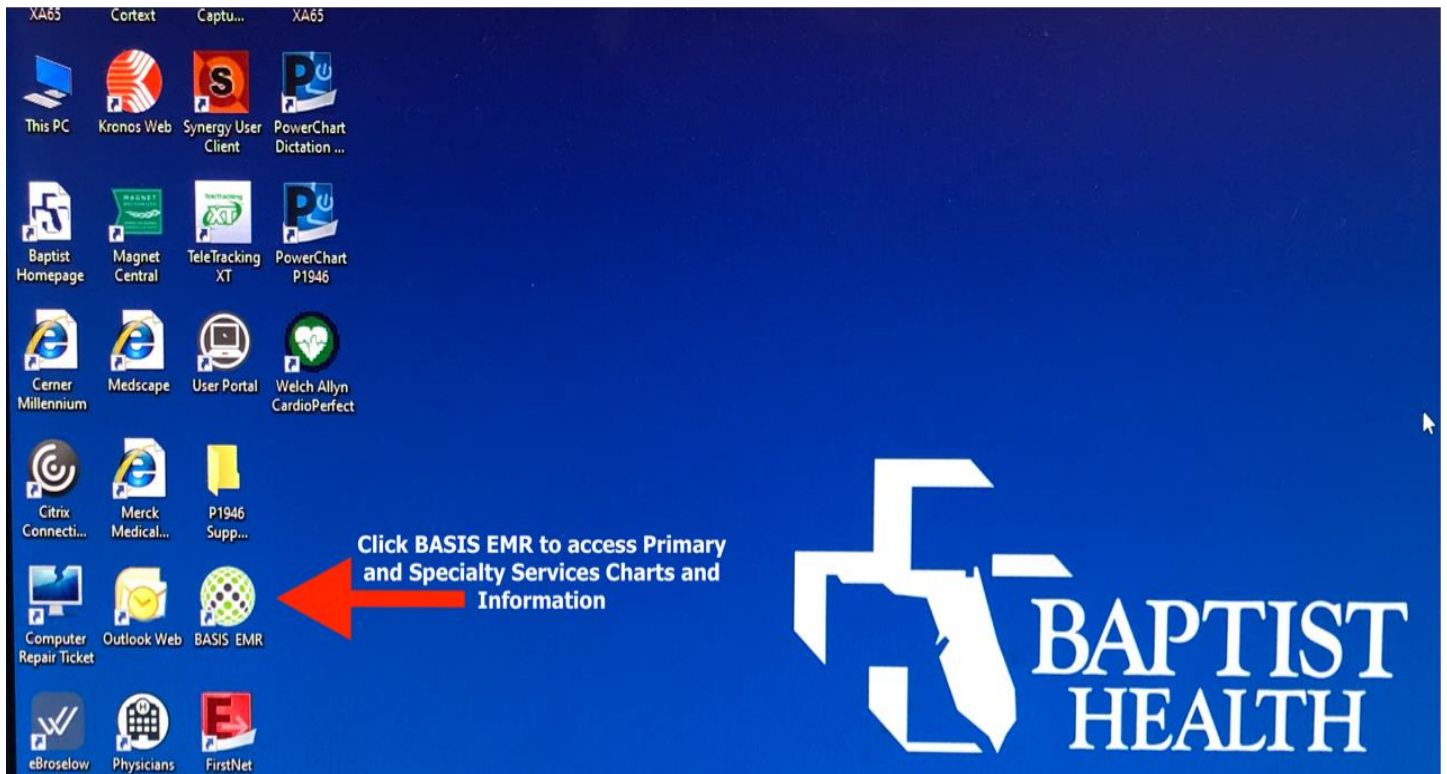

ACCESSING ALLSCRIPTS (BAPTIST OUTPATIENT CHARTS AND INFORMATION)



Changing Health Care for Good.

Touchworks Navigation
February 2021



BASIS EMR Login Screen



Username
Password **enter your SSO**

New Session Last Session **Options**

Show Last Session Information

1. Click on the "BASIS EMR" icon from the Desktop.
2. User will be logged into Touchworks via SSO.
3. Click "Options" to select the correct Org.

Baptist Primary Care
Baptist Specialty Physicians

Organization in Allscripts/TouchWorks:

- Baptist Primary Care:
 - All Primary Cares
 - AgeWell
 - Endocrinology
 - Infectious Disease
 - Rheumatology
 - River Garden
 - Peds
- Baptist Specialty Physicians:
 - BBH-Behavioral Health
 - BNG-Neurologists
 - ENT
 - LYERLY-Neurosurgeons
 - Baptist Heart
 - Cardiovascular Peds -Wolfson-

Patient Search

Select Patient -- Webpage Dialog

Org: Baptist AgeWell Physicians, Inc.

Patient	MRN	Other	PCP	DOB	Age 5	Home	Cell	IN#
ZTEST, AGEACURA	204049	(904)777-1111		31-Jan-1938	81Y F	(904) 777-8888	(904) 777-1111	N
ZTEST, AGEPORTAL	203720		Bubino, R.	01-Jan-1960	59Y M			N
ZTEST, AGEWELL	200000	(904)777-7777		03-Apr-1942	77Y F	(904) 888-8888	(904) 777-7777	N

OK Cancel

3. Click on the Magnifying glass to search patient.
4. Enter last 3 letters of patients name.
5. Double click on patient name.
6. Click "OK".

Chart: Clinical View

ZTEST, AGEPORTAL

Address: 1000 N. ...

Recent Registry Control: Select non-consult or ...

Recent Registry Control: Select non-consult or ...

Recent Registry Control: Select non-consult or ...

7. Clinical Desktop Opens displaying "Clinical View".

ACCESSING ALLSCRIPTS (BAPTIST OUTPATIENT CHARTS AND INFORMATION)

Problem Tab

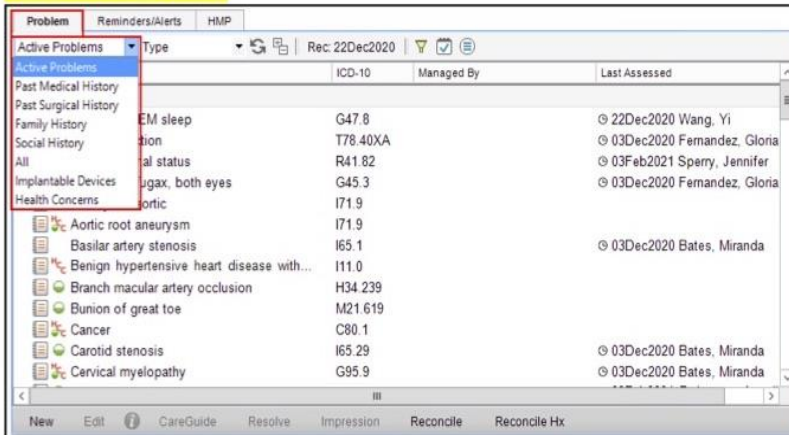

8. Navigate to the Problem tab with the ACI (add clinical item)
9. Select Active Problems from the dropdown window.

Medication Tab

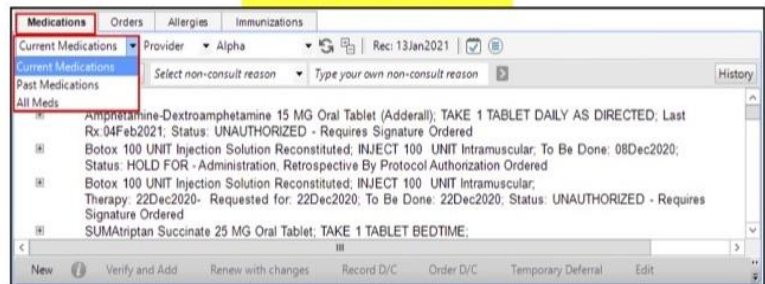

10. Navigate to the Meds tab to view all medications.
11. Click the drop down to refine medication type search.

Orders Tab

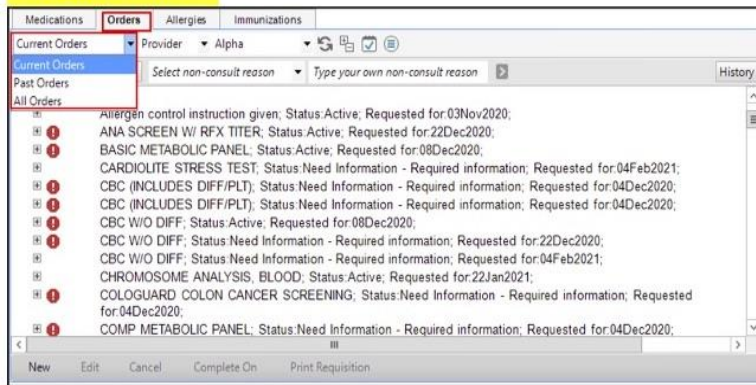

12. Navigate to the Orders tab.
13. Click the drop down to refine order type search.
14. Select "Current Orders".

Allergies Tab

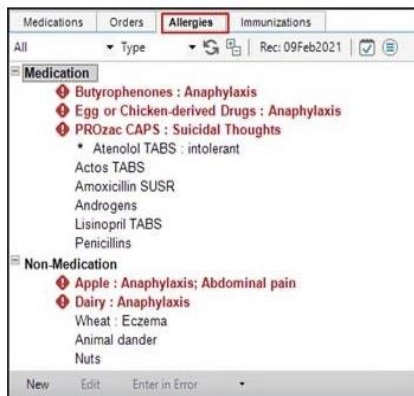

15. Navigate to the Allergies tab.
16. Click on the dropdown to refine Allergy type.
17. Select "All".

Immunizations Tab

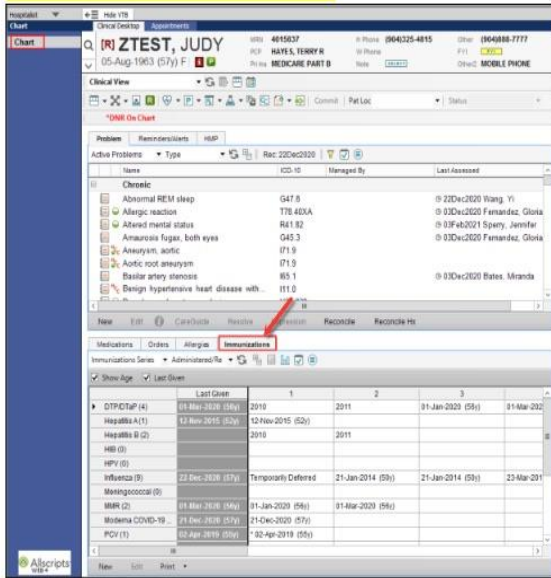

18. Navigate to the Immunizations Tab to view recent immunizations.

Results Tab/ Chart Viewer

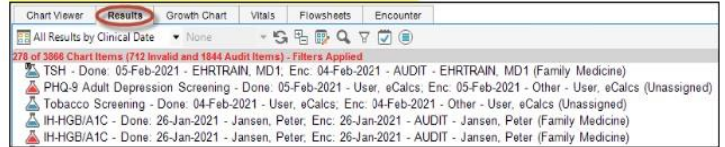

19. Navigate to the Results tab to view all patient results. (Lab, Diagnostic, Hospital)

Vitals Tab

Item Name	Select	09 Feb 2021 10:24 AM	22 Dec 2020 1:30 PM	05 Dec 2020 9:35 AM
Systolic	<input type="checkbox"/>	120	140	130
Diastolic	<input type="checkbox"/>	80	95	80
Systolic Home Average	<input type="checkbox"/>			
Diastolic Home Average	<input type="checkbox"/>			
Systolic Diary	<input type="checkbox"/>			
Diastolic Diary	<input type="checkbox"/>			
Temperature	<input type="checkbox"/>	98.6 F		99.3 F
Heart Rate	<input type="checkbox"/>	80		75
Pulse Quality	<input type="checkbox"/>			
Respiration	<input type="checkbox"/>	18		25
Respiration Quality	<input type="checkbox"/>			
Height	<input type="checkbox"/>	6 ft	5 ft 9 in	5 ft 7 in
Weight	<input type="checkbox"/>	210 lb	210 lb	150 lb 3 oz
BMI Calculated	<input type="checkbox"/>	28.48kg/m2	31.01kg/m2	23.52kg/m2
BSA Calculated	<input type="checkbox"/>	2.18m2	2.11m2	1.79m2
Waist Circumference	<input type="checkbox"/>			
Head Circumference	<input type="checkbox"/>			
Neck Circumference	<input type="checkbox"/>			
Pain Scale	<input type="checkbox"/>			
LMP	<input type="checkbox"/>			02Dec2020
O2 Saturation	<input type="checkbox"/>			98

20. Navigate to the Vitals tab to view any recent vitals entered for the patient.

Chart Viewer Tab

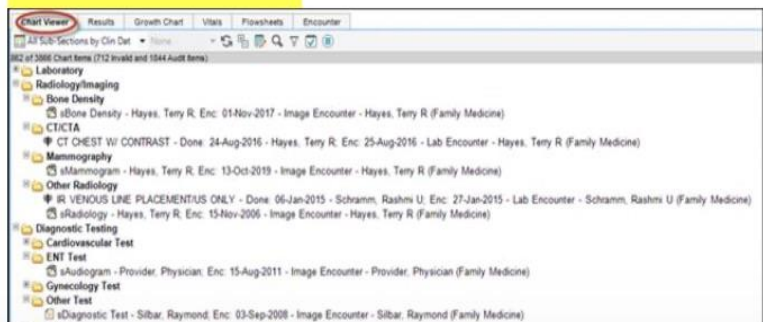

21. Navigate to the “Chart Viewer Tab” to view all notes for your patient, results and scan results.